

EXECUTIVE SUMMARY REPORT

MONONA GROVE SCHOOL DISTRICT

BUILDING TOGETHER. FORWARD TOGETHER.



Monona Grove New Elementary School 5.29.2020

What's New?

Footings have been completed in Area A, and B. Area A foundation walls are being formed and poured. Area A Column pads following right behind. Forming and pouring of footings and walls in Area C up next. The shape of the building is starting to become clear with the footings in place!

The Past Week:

- Temp roads being set with gravel.
- Form & Pour Interior Column Pads in Area B.
- Installation of storm water and sanitary lines.
- Pouring footings and forming walls Area A.

Coming Up in the Week Ahead:

- Form & Pour Footings in Area C.
- MEP underground.
- Form & Pour Interior Column Pads in Area A.
- Backfilling Area A footing and walls



Area A footing, south walls to be formed and poured.



Rebar mats for column footings being prepared and ready to be set.



Area B, all footings and walls have been completed



Project Fun Fact: The Average rainfall for May in Wisconsin is 3.55 inches. To date we have had 5.42 inches(https://www.weather.gov/mkx/monthly_climate_table), which includes the 1.43 inches recorded yesterday, 5/28/20. The crews continue to maintain progress on the site with minimal impacts due to weather!

QUESTIONS? Please contact Project Manager Peter Saindon at 608.442.7358 or psaindon@findorff.com

Findorff

EXECUTIVE SUMMARY REPORT

MONONA GROVE SCHOOL DISTRICT

BUILDING TOGETHER. FORWARD TOGETHER.



Area A Footing walls on north side poured and cured



Column pads for East Entry in Area B being formed for pouring



Area B walls have been completed and backfilled.



Column pads in Area B.

QUESTIONS? Please contact Project Manager Peter Saindon at 608.442.7358 or psaindon@findorff.com

Findorff

EXECUTIVE SUMMARY REPORT

MONONA GROVE SCHOOL DISTRICT

BUILDING TOGETHER. FORWARD TOGETHER.



Glacial Drumlin Middle School Addition

Foundation work at Glacial Drumlin will be complete by the end of this week. Temporary partitions have been set for demolition to the exterior curtain wall. In the upcoming weeks MEP underground, slab-on-grade, masonry, and structural steel will begin to take place for the cafeteria and servery addition.



QUESTIONS? Please contact Project Manager Peter Saindon at 608.442.7358 or psaindon@findorff.com

Findorff

EXECUTIVE SUMMARY REPORT

MONONA GROVE SCHOOL DISTRICT

BUILDING TOGETHER. FORWARD TOGETHER.



Winnequah Renovation

Demo is still underway at Winnequah. Work in the IMC has begun with ceilings coming down. The Boiler room mechanical systems demo started this week and will continue for the next few weeks. Roofers started removing rock this week and will continue next week. Once the rock is removed and steel is on site the remaining roof work will take place.

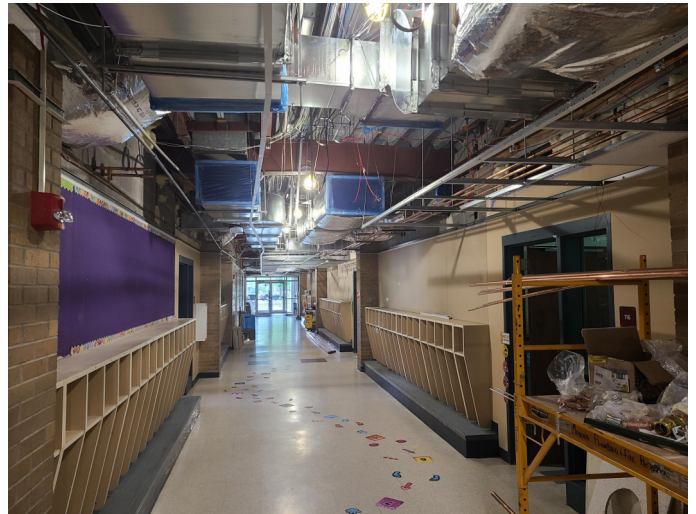

QUESTIONS? Please contact Project Manager Peter Saindon at 608.442.7358 or psaindon@findorff.com

Findorff