

# EXECUTIVE SUMMARY REPORT

MONONA GROVE SCHOOL DISTRICT

BUILDING TOGETHER. FORWARD TOGETHER.



## Granite Ridge Elementary School

12.11.2020

### What's New?

Roofing has finished for Area C and will begin on the front entryway canopy soon. Brick installation is making its way around Area A. Window frames are being set in Area C. Drywall was installed in Level 2 Area A and taping and finishing has now begun. Interior wall framing in nearing completion for Level 1 Area A. The feature stair in Area C had been constructed and is awaiting concrete for the steps.

### The Past Week:

- Tape & Finish Drywall on Level 2 Area A started.
- Stoops were poured.
- Level 2 Area B Priming and Painting has begun.
- Area C AVB Detailing ongoing.

### Coming Up in the Week Ahead:

- Metal panel installation to start.
- Framing interior walls in Level 1 Area C.
- Ongoing brick work on Area A.
- Roofing on the front entryway canopy.



North side of Area A brick installation.



Level 2 Area A drywall installed and taping and finishing ongoing.



Level 2 Area B priming and painting.



**Project Fun Fact:** The paint being used for Granite Ridge Elementary is about 400 gallons in total. If this paint was used for the center line of a road this paint could stretch nearly 24 miles! That is almost the distance from Granite Ridge Elementary to the Capitol in Madison and back!

**QUESTIONS?** Please contact Project Manager Peter Saindon at 608.770.3505 or [psaindon@findorff.com](mailto:psaindon@findorff.com)

**Findorff**

# EXECUTIVE SUMMARY REPORT

MONONA GROVE SCHOOL DISTRICT

BUILDING TOGETHER. FORWARD TOGETHER.



South side of Area A brick installation and front entryway AVB detailing.

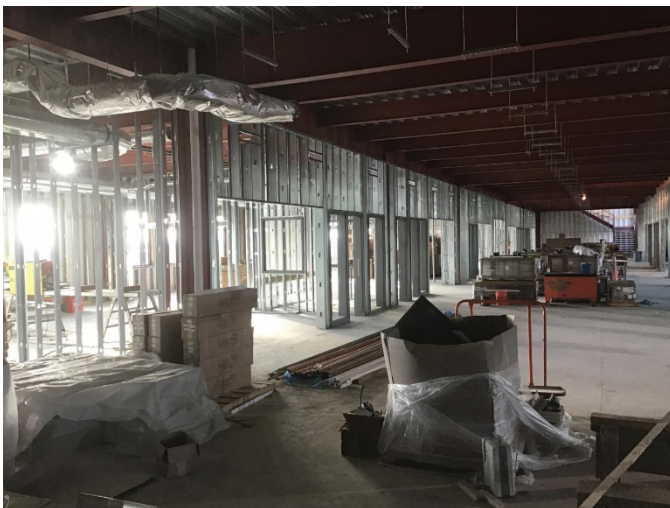

Level 1 Area A interior wall framing.



Area C feature stairs have been installed.

QUESTIONS? Please contact Project Manager Peter Saindon at 608.770.3505 or [psaindon@findorff.com](mailto:psaindon@findorff.com)

**Findorff**